

**REPUBLIC OF UGANDA**



**VOLUME 4-1: BOOK OF DRAWINGS  
(PUBLIC TOILETS)**

**INTEGRATED WATER MANAGEMENT AND DEVELOPMENT PROJECT (IWMDP)**

**CONSTRUCTION OF TIRINYI, KIBUKU, KADAMA AND BUDAKA WATER  
SUPPLY AND SANITATION SYSTEM**

**CONTRACT NO: MWE/WRKS/21-22/00005/1**

**SUBMITTED BY:**



**JUNE 2022**

North Elevation

S-01

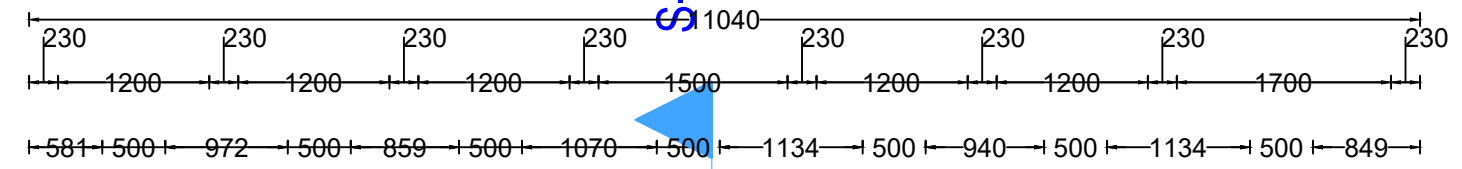

West Elevation

S-02

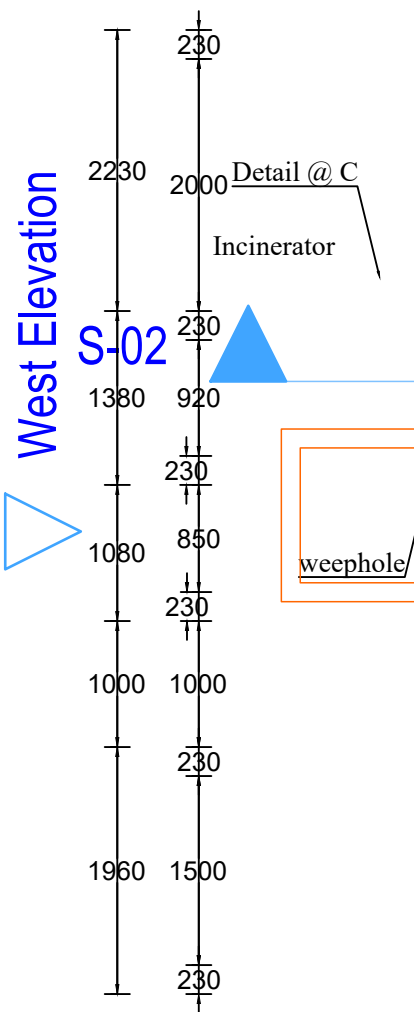

S-02

East Elevation

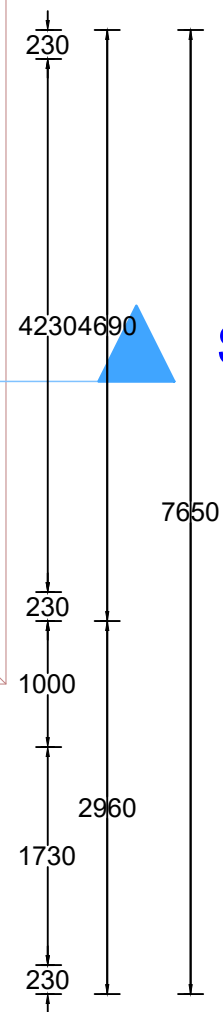

South Elevation

S-01

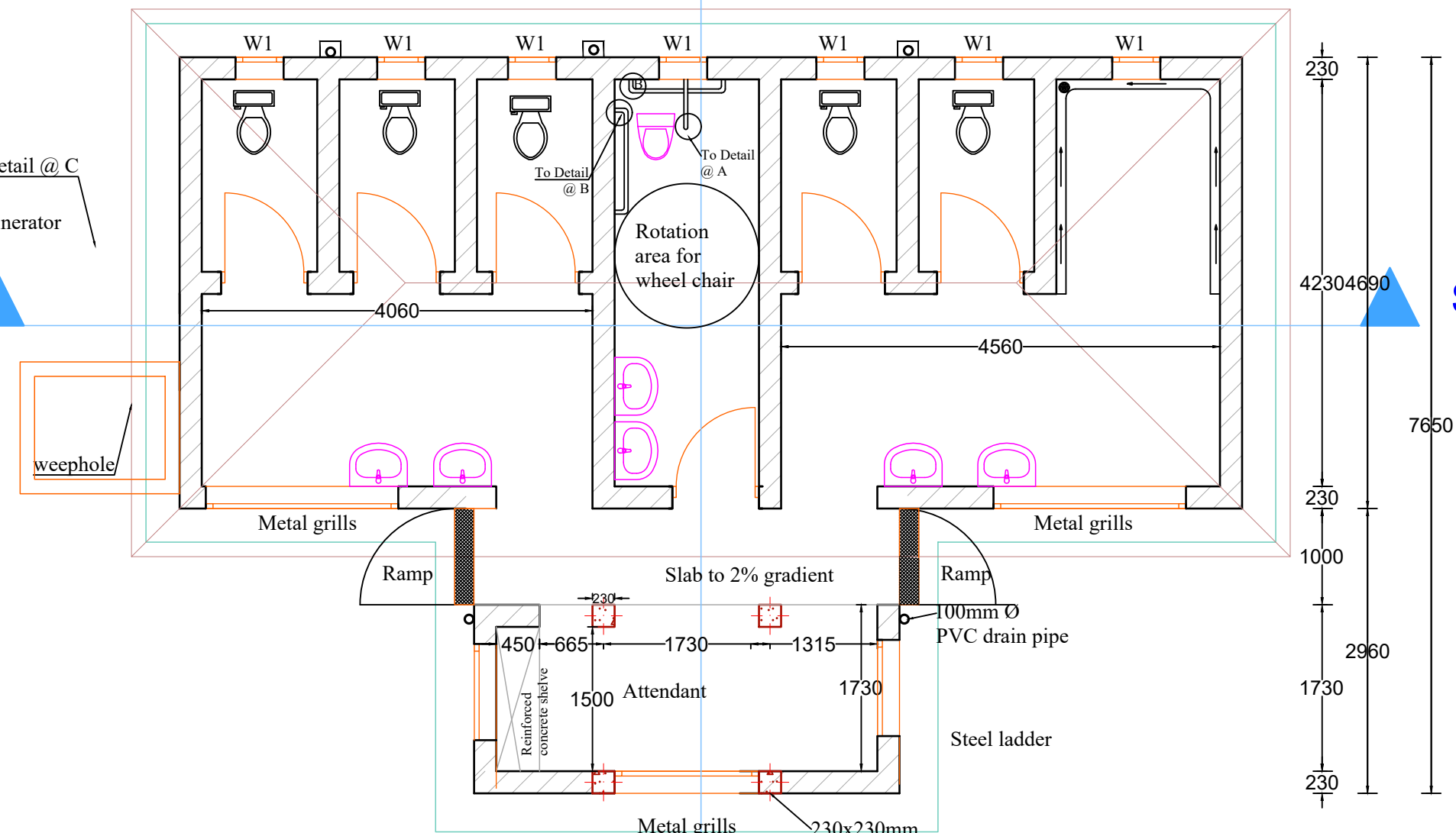
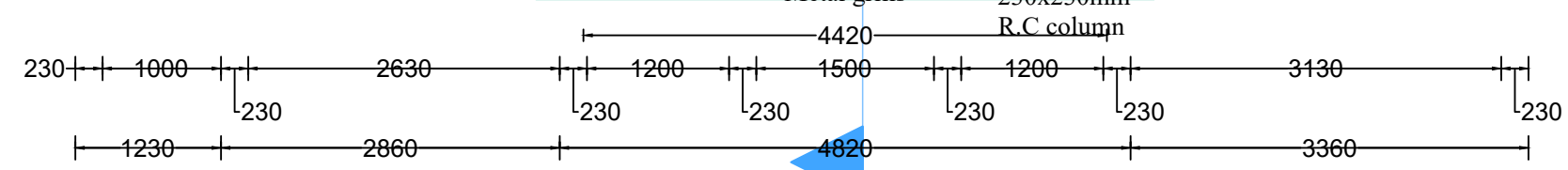

Notes

General

1. CONCRETE IN SURFACE BEDS AND STRIP FOOTING OF GRADE ST4/20
2. CONCRETE IN RING BEAM AND REINFORCED CONCRETE SLAB OF GRADE C25/20
3. PE FOIL (GAUGE 1000) TO BE PLACED BENEATH SURFACE BEDS
4. 50 mm BLINDING TO BE POURED BENEATH SURFACE BEDS
5. MESH REINFORCEMENT (A142, MASS 0.22 KG/M<sup>2</sup>) TO BE PLACED IN SURFACE BEDS AND APRON
6. GROUND FOR FOUNDATION TO BE INSPECTED BY ENGINEER
4. STRIP FOOTING TO BE POURED AGAINST NATURAL GROUND
5. GRAVEL UNDER SURFACE BED TO BE COMPACTED TO 95% MOD ASTHOO
6. ONLY PRE-TREATED WOOD TO BE USED FOR ROOF MEMBERS AND DOOR
7. PRE-PAINTED CORRUGATED IRON ROOF SHEETS TO BE GALVANIZED AND OF GAUGE 28
8. DPC TO BE PLACED IN FIRST BRICK COURSE OVER GROUND LEVEL
9. WALLS PLASTERED INSIDE AND OUTSIDE, CEMENT SAND RATIO 1:3
10. 150 x 150 mm WALL TILES UP TO 1800 mm ABOVE FLOOR LEVEL
11. ALL OUTLETS FOR SHOWERS, URINALS, ETC SHALL BE EQUIPPED WITH A FLOOR TRAP
12. ALL INTERNAL PLUMBING TO BE HIDDEN BEHIND THE PLASTER, MAIN INTERNAL PIPE DN 20 GI AND BRANCHES TO SINKS AND TAPS TO BE DN 15 GI.
13. EVERY TOILET SHALL BE EQUIPPED WITH A TAP

00				
REV.	BY.	REVISIONS	SIGN	DATE

CLIENT:  
**REPUBLIC OF UGANDA**  
  
 MINISTRY OF WATER AND ENVIRONMENT

PROJECT:  
 CONSTRUCTION WORKS FOR WATER SUPPLY AND SANITATION SYSTEM IN SMALL TOWNS OF BUDAKA, KADAMA, KIBUKU AND TIRINYI

CONSULTANT:  
  
 

TITLE:  
 PUBLIC TOILETS  
 FLOOR PLAN

Drawn by: Ceaser Kisa W	Approved by: Dongwoon OH
Checked by: Ronald S.M.	
Scale: As Indicated	Date: DEC 2021
Drawing No.: IWMDP/MBA/19-A-001	
Sheet No.: 1 of 3	Format: A3

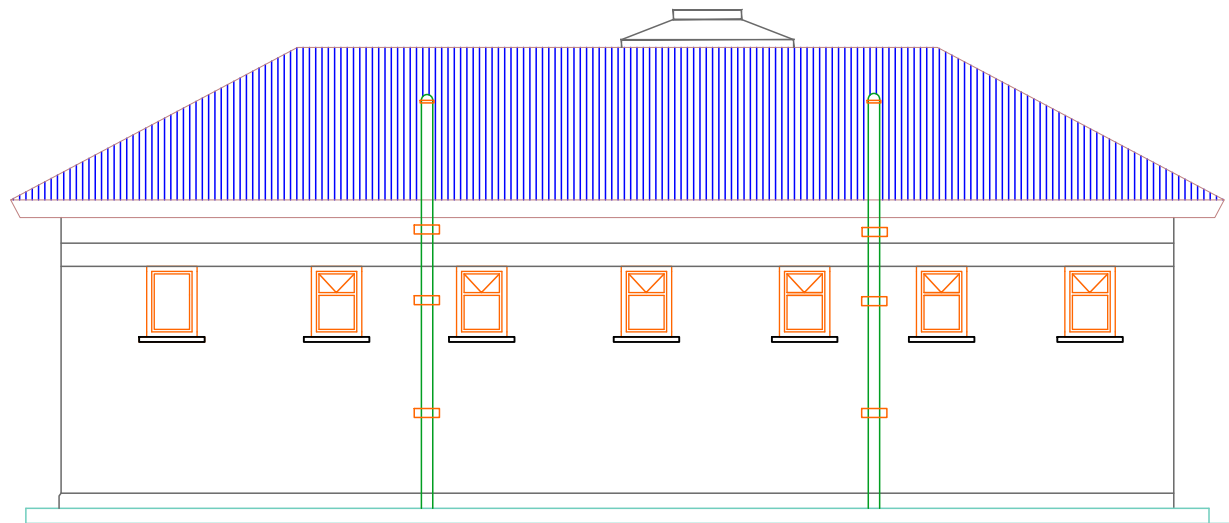

North Elevation

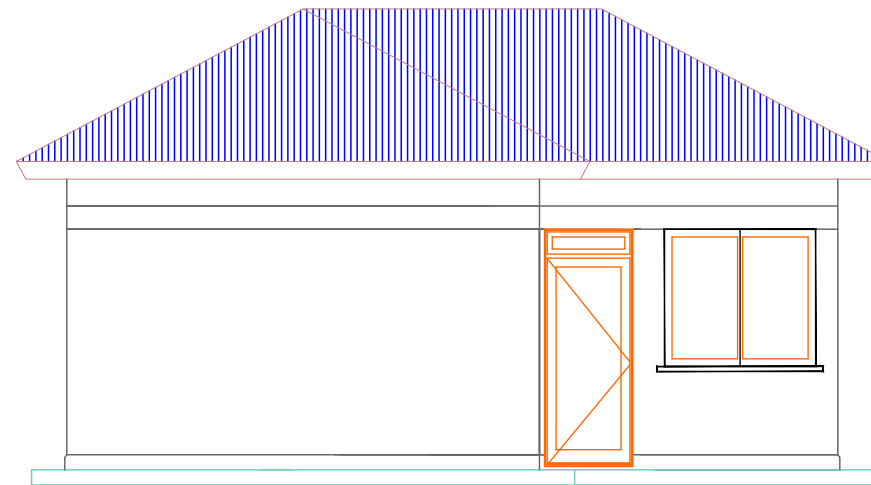

West Elevation

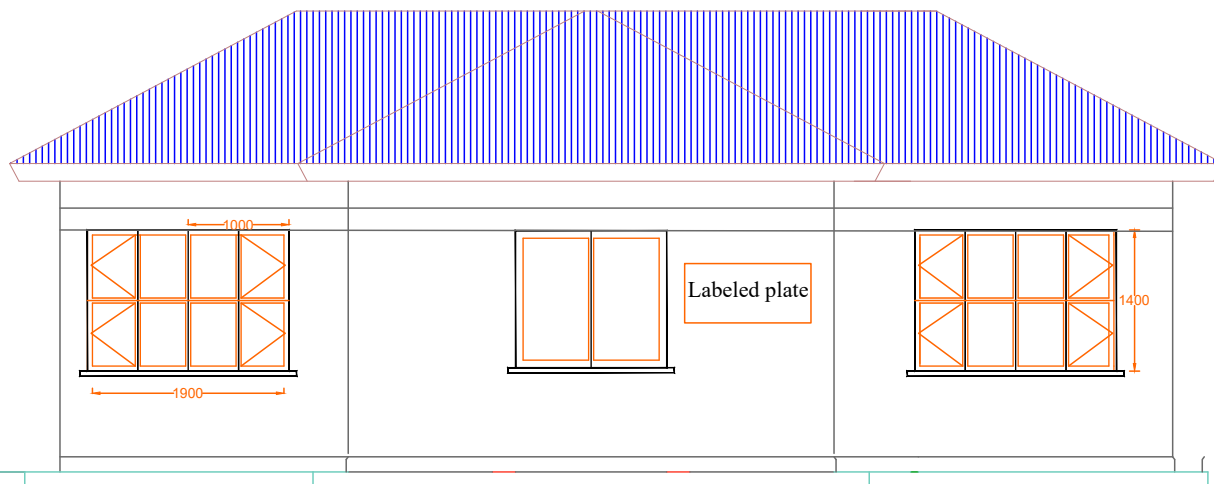

South Elevation

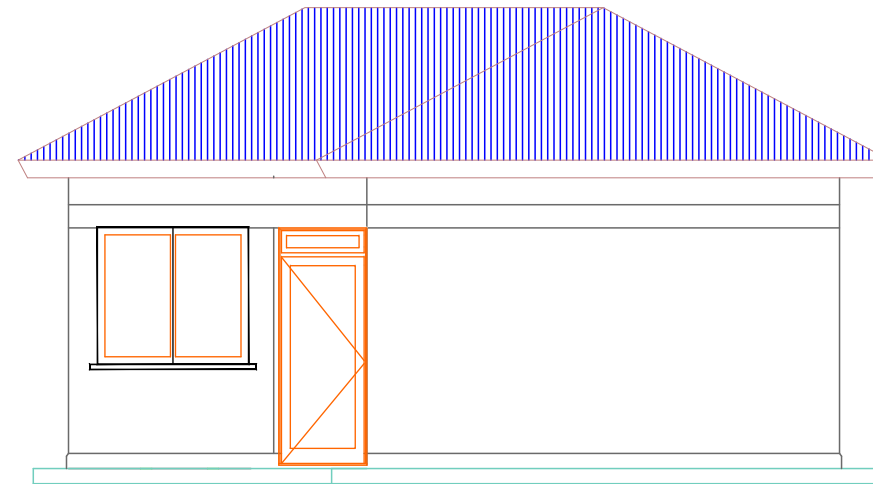

East Elevation

**Notes**

**General**

1. CONCRETE IN SURFACE BEDS AND STRIP FOOTING OF GRADE ST4/20
2. CONCRETE IN RING BEAM AND REINFORCED CONCRETE SLAB OF GRADE C25/20
3. PE FOIL (GAUGE 1000) TO BE PLACED BENEATH SURFACE BEDS
4. 50 mm BLINDING TO BE POURED BENEATH SURFACE BEDS
5. MESH REINFORCEMENT (A142, MASS 0.22 KG/M2) TO BE PLACED IN SURFACE BEDS AND APRON
6. GROUND FOR FOUNDATION TO BE INSPECTED BY ENGINEER
4. STRIP FOOTING TO BE POURED AGAINST NATURAL GROUND
5. GRAVEL UNDER SURFACE BED TO BE COMPACTED TO 95% MOD ASTHOO
6. ONLY PRE-TREATED WOOD TO BE USED FOR ROOF MEMBERS AND DOOR
7. PRE-PAINTED CORRUGATED IRON ROOF SHEETS TO BE GALVANIZED AND OF GAUGE 28
8. DPC TO BE PLACED IN FIRST BRICK COURSE OVER GROUND LEVEL
9. WALLS PLASTERED INSIDE AND OUTSIDE, CEMENT SAND RATIO 1:3
10. 150 x 150 mm WALL TILES UP TO 1800 mm ABOVE FLOOR LEVEL
11. ALL OUTLETS FOR SHOWERS, URINALS, ETC SHALL BE EQUIPPED WITH A FLOOR TRAP
12. ALL INTERNAL PLUMBING TO BE HIDDEN BEHIND THE PLASTER, MAIN INTERNAL PIPE DN 20 GI AND BRANCHES TO SINKS AND TAPS TO BE DN 15 GI.
13. EVERY TOILET SHALL BE EQUIPPED WITH A TAP

00				
REV.	BY.	REVISIONS	SIGN	DATE

CLIENT:  
**REPUBLIC OF UGANDA**  
  
 MINISTRY OF WATER AND ENVIRONMENT

PROJECT:  
 CONSTRUCTION WORKS FOR WATER SUPPLY AND SANITATION SYSTEM IN SMALL TOWNS OF BUDAKA, KADAMA, KIBUKU AND TIRINYI

CONSULTANT:  
  
 

TITLE:  
 PUBLIC TOILETS  
 ELEVATIONS

Drawn by: Ceaser Kisa W	Approved by: Dongwoon OH
Checked by: Ronald S.M.	
Scale: As Indicated	Date: DEC 2021
Drawing No.: IWMDP/MBA/19-A-001	
Sheet No.: 2 of 3	Format: A3

**Roof Details**

28° roof pitch  
 Pre-painted iron sheet 28 gauge on  
 75mm x50mm purlin on  
 100mmx50mm rafters and struts on  
 150mmx50mm tie beam on  
 100mmx75mm wall plate and  
 concrete ceiling

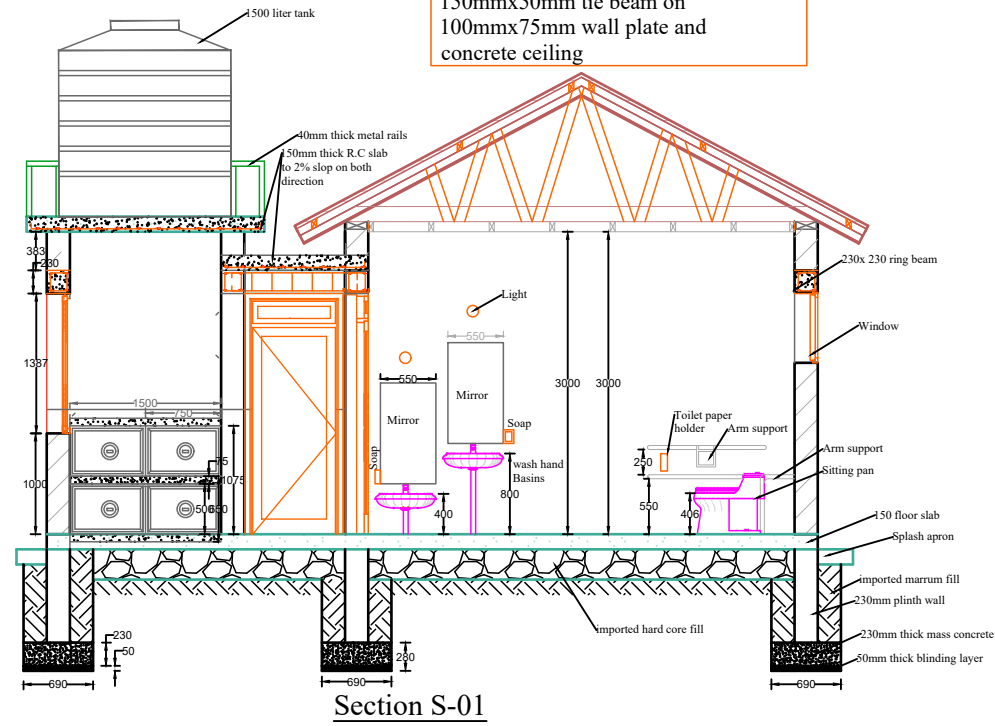

Section S-01

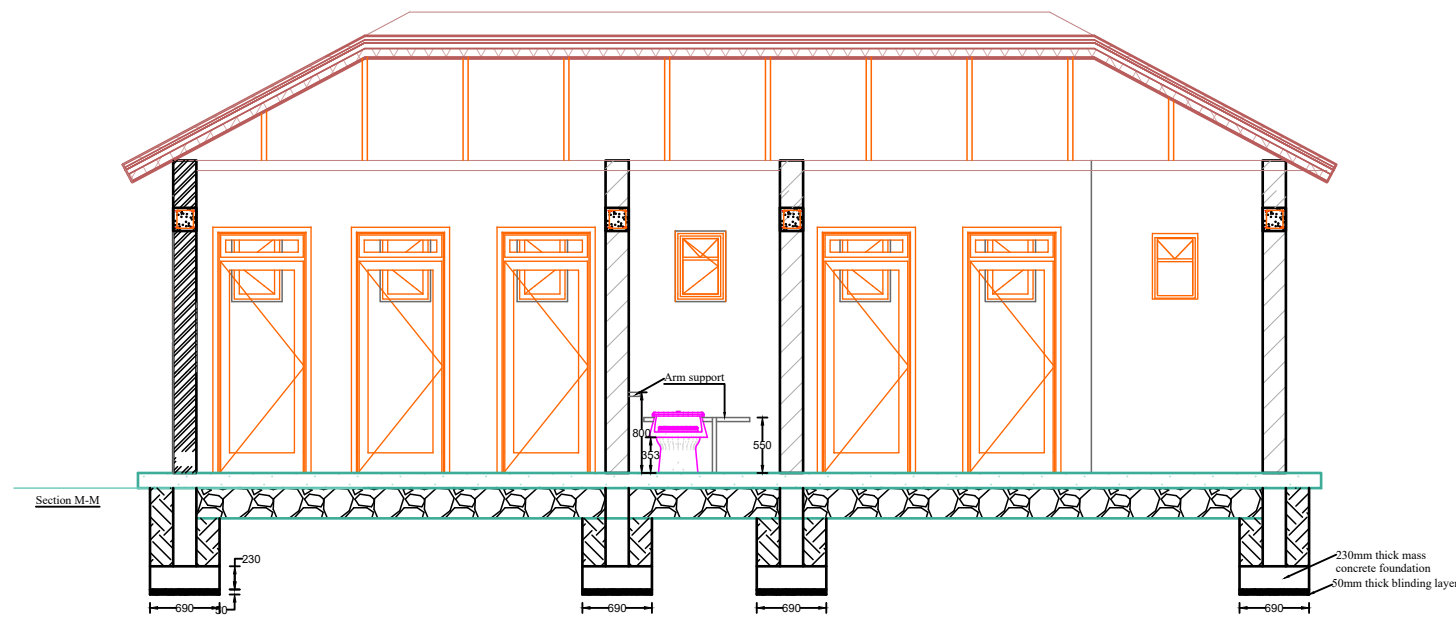

Section S-02

**Notes**

**General**

1. CONCRETE IN SURFACE BEDS AND STRIP FOOTING OF GRADE ST4/20
2. CONCRETE IN RING BEAM AND REINFORCED CONCRETE SLAB OF GRADE C25/20
3. PE FOIL (GAUGE 1000) TO BE PLACED BENEATH SURFACE BEDS
4. 50 mm BLINDING TO BE POURED BENEATH SURFACE BEDS
5. MESH REINFORCEMENT (A142, MASS 0.22 KG/M2) TO BE PLACED IN SURFACE BEDS AND APRON
6. GROUND FOR FOUNDATION TO BE INSPECTED BY ENGINEER
4. STRIP FOOTING TO BE POURED AGAINST NATURAL GROUND
5. GRAVEL UNDER SURFACE BED TO BE COMPACTED TO 95% MOD ASTHOO
6. ONLY PRE-TREATED WOOD TO BE USED FOR ROOF MEMBERS AND DOOR
7. PRE-PAINTED CORRUGATED IRON ROOF SHEETS TO BE GALVANIZED AND OF GAUGE 28
8. DPC TO BE PLACED IN FIRST BRICK COURSE OVER GROUND LEVEL
9. WALLS PLASTERED INSIDE AND OUTSIDE, CEMENT SAND RATIO 1:3
10. 150 x 150 mm WALL TILES UP TO 1800 mm ABOVE FLOOR LEVEL
11. ALL OUTLETS FOR SHOWERS, URINALS, ETC SHALL BE EQUIPPED WITH A FLOOR TRAP
12. ALL INTERNAL PLUMBING TO BE HIDDEN BEHIND THE PLASTER, MAIN INTERNAL PIPE DN 20 GI AND BRANCHES TO SINKS AND TAPS TO BE DN 15 GI.
13. EVERY TOILET SHALL BE EQUIPPED WITH A TAP

00				
REV.	BY.	REVISIONS	SIGN	DATE

CLIENT:

REPUBLIC OF UGANDA



MINISTRY OF WATER AND ENVIRONMENT

PROJECT:

CONSTRUCTION WORKS FOR WATER SUPPLY AND SANITATION SYSTEM IN SMALL TOWNS OF BUDAKA, KADAMA, KIBUKU AND TIRINYI

CONSULTANT:



TITLE:

PUBLIC TOILETS

SECTIONS

Drawn by: Ceaser Kisa W Approved by: Dongwoon OH

Checked by: Ronald S.M.

Scale: As Indicated Date: DEC 2021

Drawing No.: IWMDP/MBA/19-A-001

Sheet No.: 3 of 3 Format: A3

**REPUBLIC OF UGANDA**



**VOLUME 4-1: BOOK OF DRAWINGS  
(ABLUTION BLOCK)**

**INTEGRATED WATER MANAGEMENT AND DEVELOPMENT PROJECT (IWMDP)**

**CONSTRUCTION OF TIRINYI, KIBUKU, KADAMA AND BUDAKA WATER  
SUPPLY AND SANITATION SYSTEM**

**CONTRACT NO: MWE/WRKS/21-22/00005/1**

**SUBMITTED BY:**



**JULY 2022**

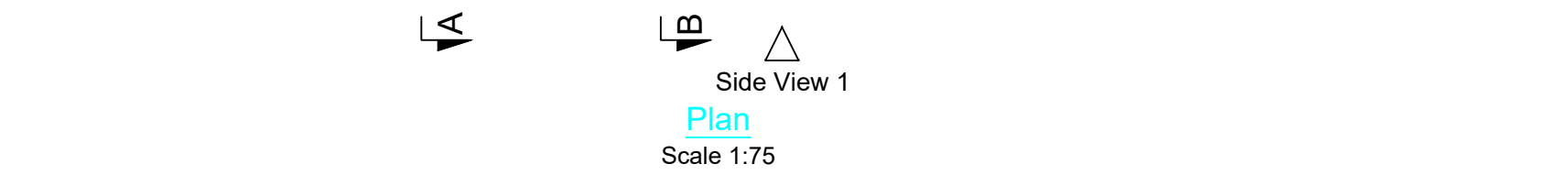
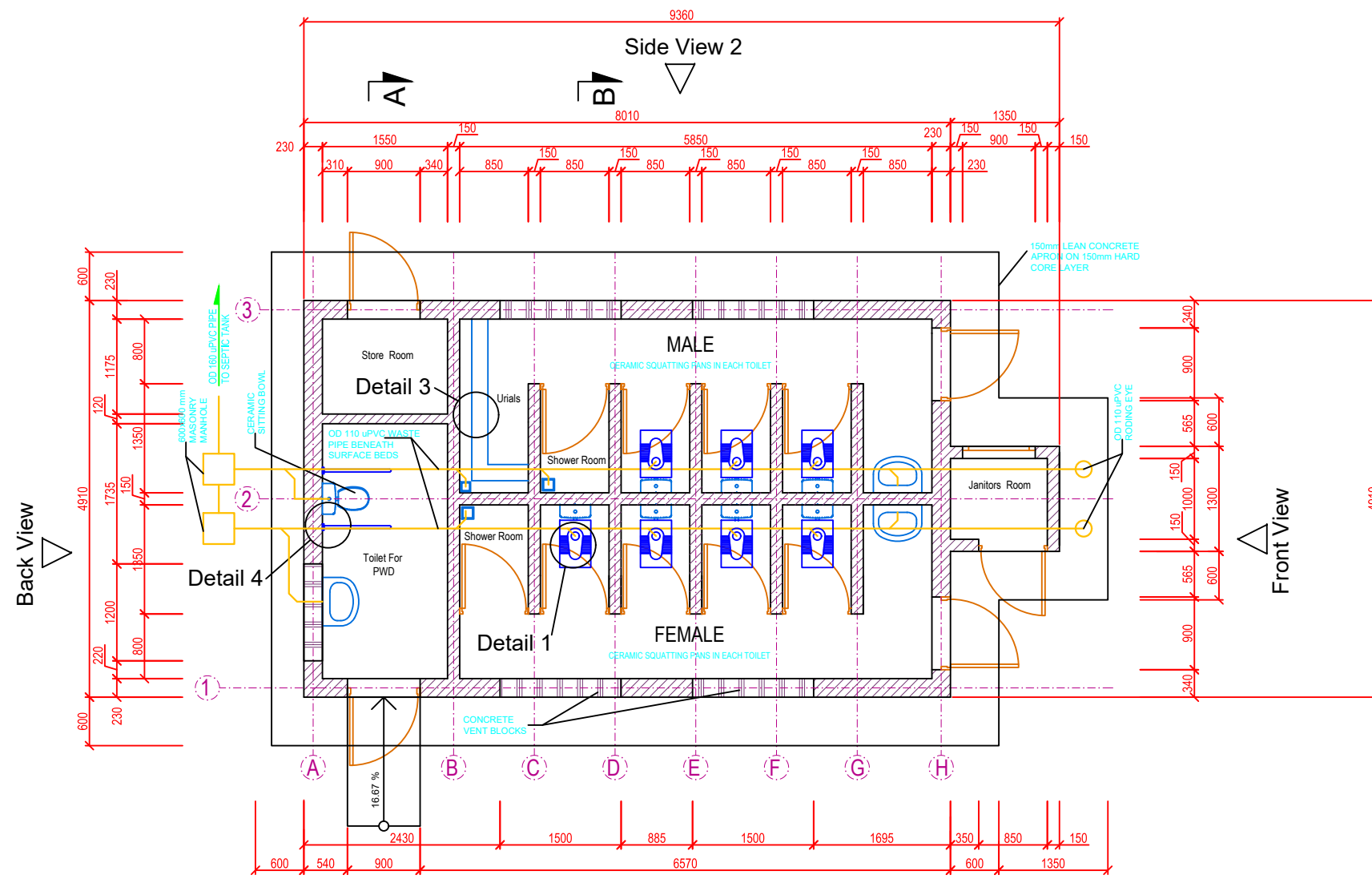

Plan  
Scale 1:75

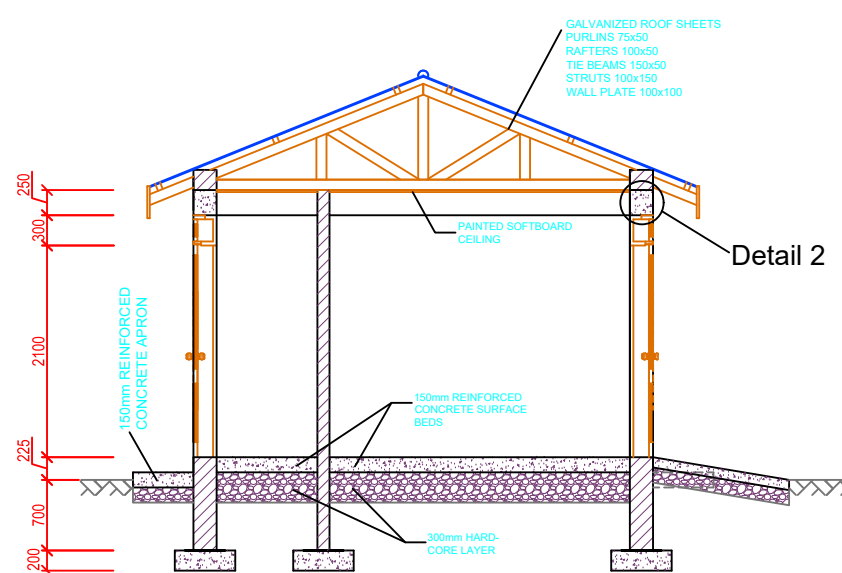

Section A-A  
Scale 1:75

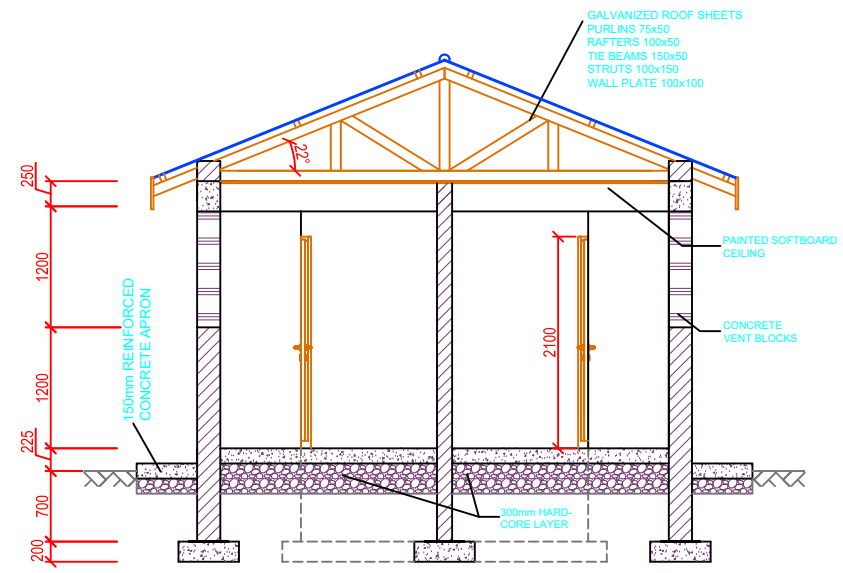

Section B-B  
Scale 1:75

- Notes**
- General**
1. CONCRETE IN SURFACE BEDS AND STRIP FOOTING OF GRADE ST4/20
  2. CONCRETE IN RING BEAM AND REINFORCED CONCRETE SLAB OF GRADE C25/20
  3. PE FOIL (GAUGE 1000) TO BE PLACED BENEATH SURFACE BEDS
  4. 50 mm BLINDING TO BE POURED BENEATH SURFACE BEDS
  5. MESH REINFORCEMENT (A142, MASS 0.22 KG/M<sup>2</sup>) TO BE PLACED IN SURFACE BEDS AND APRON
  6. GROUND FOR FOUNDATION TO BE INSPECTED BY ENGINEER
  7. STRIP FOOTING TO BE POURED AGAINST NATURAL GROUND
  8. GRAVEL UNDER SURFACE BED TO BE COMPACTED TO 95% MOD ASTHOO
  9. ONLY PRE-TREATED WOOD TO BE USED FOR ROOF MEMBERS AND DOOR
  10. PRE-PAINTED CORRUGATED IRON ROOF SHEETS TO BE GALVANIZED AND OF GAUGE 28
  11. DPC TO BE PLACED IN FIRST BRICK COURSE OVER GROUND LEVEL
  12. WALLS PLASTERED INSIDE AND OUTSIDE, CEMENT SAND RATIO 1:3
  13. 150 x 150 mm WALL TILES UP TO 1800 mm ABOVE FLOOR LEVEL
  14. ALL OUTLETS FOR SHOWERS, URINALS, ETC SHALL BE EQUIPPED WITH A FLOOR TRAP
  15. ALL INTERNAL PLUMBING TO BE HIDDEN BEHIND THE PLASTER, MAIN INTERNAL PIPE DN 20 GI AND BRANCHES TO SINKS AND TAPS TO BE DN 15 GI.
  16. EVERY TOILET SHALL BE EQUIPPED WITH A TAP

00				
REV.	BY.	REVISIONS	SIGN	DATE
CLIENT:				
REPUBLIC OF UGANDA				
				
MINISTRY OF WATER AND ENVIRONMENT				
PROJECT:				
CONSTRUCTION WORKS FOR WATER SUPPLY AND SANITATION SYSTEM IN SMALL TOWNS OF BUDAKA, KADAMA, KIBUKU AND TIRINYI				
CONSULTANT:				
  				
TITLE:				
ABLUTION BLOCK				
PLAN & SECTIONS				
Drawn by: Ceaser Kisa W	Approved by: Dongwoon OH			
Checked by: Ronald S.M.				
Scale: As Indicated	Date: DEC 2021			
Drawing No.: IWMDP/MBA/19-A-001				
Sheet No.: 1 of 3	Format: A3			

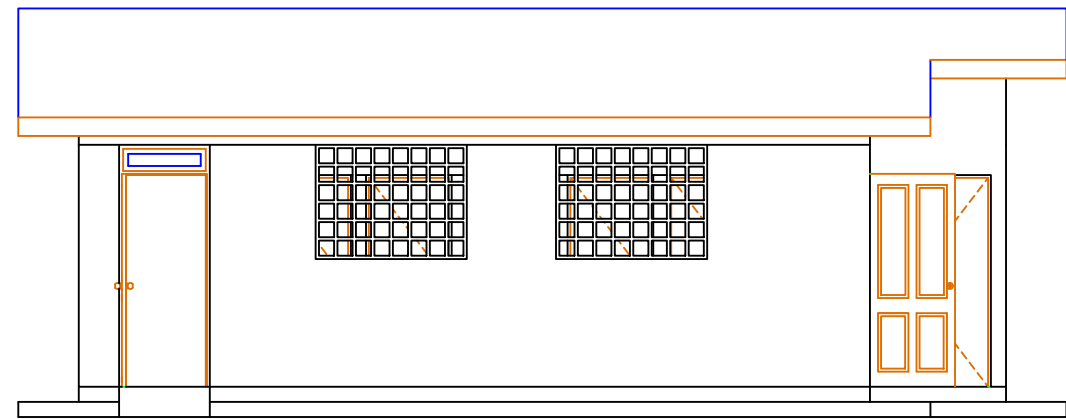

Side View 1  
Scale 1:75

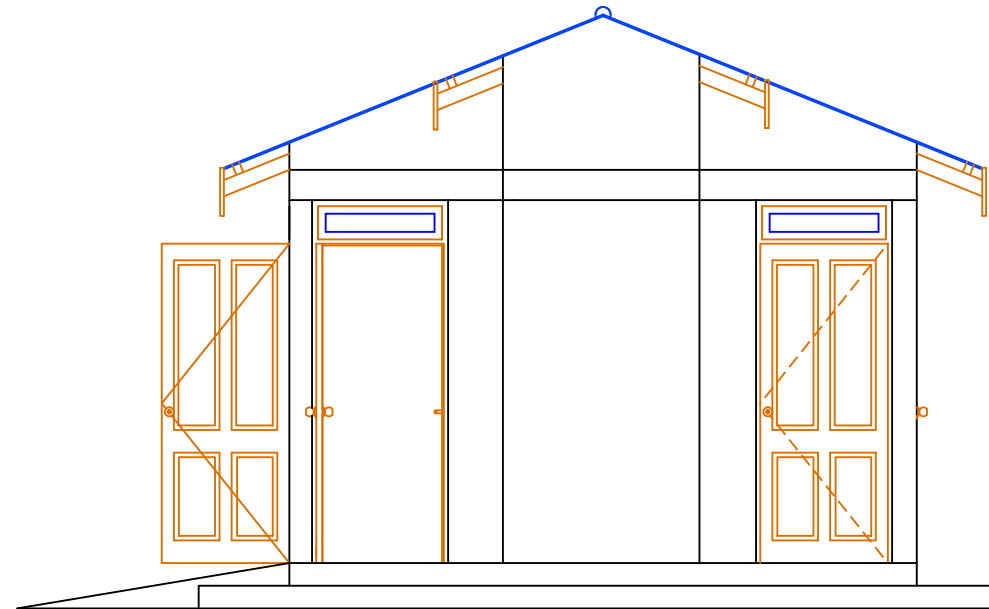

Front View  
Scale 1:75

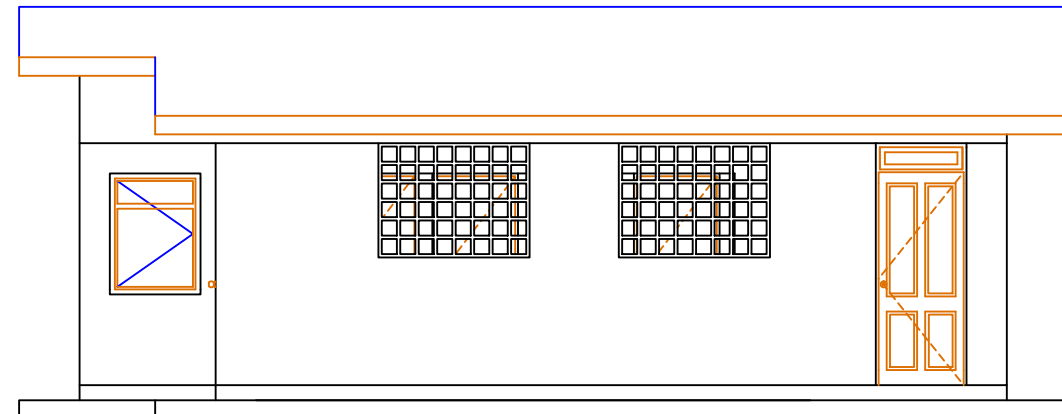

Side View 2  
Scale 1:75

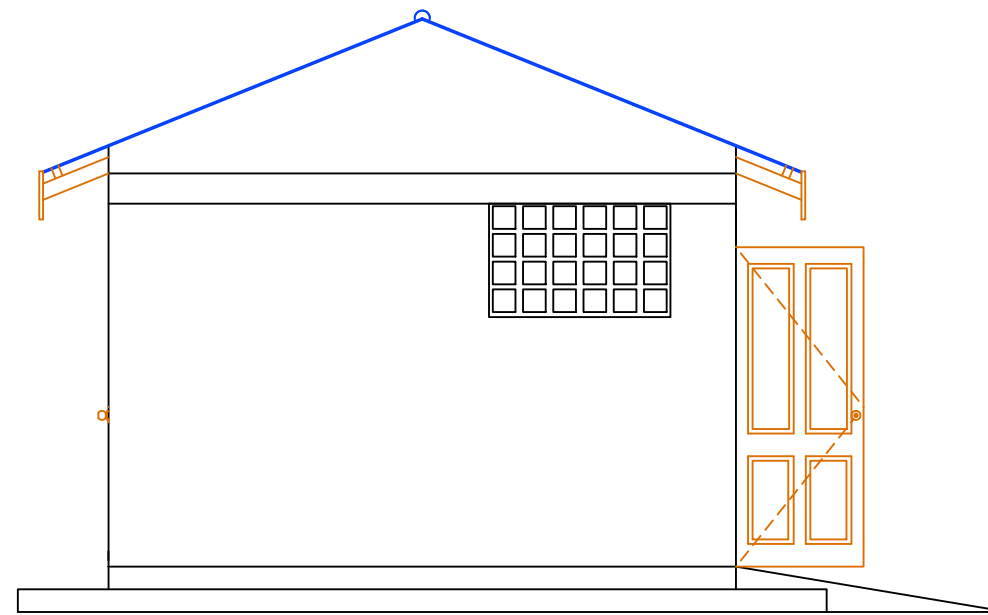

Back View  
Scale 1:75

**Notes**

**General**

1. CONCRETE IN SURFACE BEDS AND STRIP FOOTING OF GRADE ST4/20
2. CONCRETE IN RING BEAM AND REINFORCED CONCRETE SLAB OF GRADE C25/20
3. PE FOIL (GAUGE 1000) TO BE PLACED BENEATH SURFACE BEDS
4. 50 mm BLINDING TO BE POURED BENEATH SURFACE BEDS
5. MESH REINFORCEMENT (A142, MASS 0.22 KG/M2) TO BE PLACED IN SURFACE BEDS AND APRON
6. GROUND FOR FOUNDATION TO BE INSPECTED BY ENGINEER
4. STRIP FOOTING TO BE POURED AGAINST NATURAL GROUND
5. GRAVEL UNDER SURFACE BED TO BE COMPACTED TO 95% MOD ASTHOO
6. ONLY PRE-TREATED WOOD TO BE USED FOR ROOF MEMBERS AND DOOR
7. PRE-PAINTED CORRUGATED IRON ROOF SHEETS TO BE GALVANIZED AND OF GAUGE 28
8. DPC TO PLACED IN FIRST BRICK COURSE OVER GROUND LEVEL
9. WALLS PLASTERED INSIDE AND OUTSIDE, CEMENT SAND RATIO 1:3
10. 150 x 150 mm WALL TILES UP TO 1800 mm ABOVE FLOOR LEVEL
11. ALL OUTLETS FOR SHOWERS, URINALS, ETC SHALL BE EQUIPPED WITH A FLOOR TRAP
12. ALL INTERNAL PLUMBING TO BE HIDDEN BEHIND THE PLASTER, MAIN INTERNAL PIPE DN 20 GI AND BRANCHES TO SINKS AND TAPS TO BE DN 15 GI.
13. EVERY TOILET SHALL BE EQUIPPED WITH A TAP

REV.	BY.	REVISIONS	SIGN	DATE
00				

CLIENT:  
**REPUBLIC OF UGANDA**



MINISTRY OF WATER AND ENVIRONMENT

PROJECT:  
CONSTRUCTION WORKS FOR WATER SUPPLY AND SANITATION SYSTEM IN SMALL TOWNS OF BUDAKA, KADAMA, KIBUKU AND TIRINYI

CONSULTANT:





TITLE:  
ABLUTION BLOCK  
ELEVATIONS

Drawn by: Ceaser Kisa W	Approved by: Dongwoon OH
Checked by: Ronald S.M.	
Scale: As Indicated	Date: DEC 2021
Drawing No.: IWMDP/MBA/19-A-001	
Sheet No.: 1 of 3	Format: A3